

Balboa High School and Canal Zone Junior College, Lawrence Johnson Place, Balboa Canal Zone





FOTO FLATAU

CRUCE FERROCARRIL - AVE. CENTRAL - PANAMA

Military Barrack, Panama Canal Zone - Standard Canal Zone 150 and 200 man barracks; most efficient style of architecture adapted to military life in the tropics.



Fort Clayton Hospital, Ft. Clayton Canal Zone - The most modern type of bed hospital, designed for maximum efficiency and comfort in the tropics. Nurses quarters seen in the foreground.



R.M.S Queen Elizabeth and the S.S. United States, two of the World's largest tourist liners in Cristobal Harbor, Panam Canal Zone.



Tocumen International Airport, main international airport of the Republic of Panama.



Tocumen International Airport

Photo by Larry Witt

R.M.S. Queen Mary, former World's most luxurious Ocean Liner, passing under the Bridge of the Americas, after her visit to Balboa, at the Pacific entrance to the Panama Canal, on her last voyage to California.



Federico Boyd Avenue, Bella Vista, and Via España, with the Church of the Carmelite Fathers and the modern Hotel El Panama.



Federico Boyd Avenue, Bella Vista, and Via España, with the Church of the Carmelite Fathers and a magnificent view of Panama City



El Prado -- Balboa -- Canal Zone. Beautiful palm-lined Avenue, leading to the Panama Canal Administration Building.



The Chase Manhattan Bank building located on Via España in Panama City is one of the impressive new modern buildings of the growing metropolis.



Latin America's most luxurious hotel - "El Panama". Each room with a private, planted terrace, facing blue Pacific or verdant mountains. Cabaña Club Swimming Pool. Fishing cruisers, golf, horseback riding and sight seeing arranged. Air-conditioned public rooms. International cuisine. Dancing nightly. Tropical gardens.



The majestic El Panama Hilton, overlooking the blue Pacific and Panama City, proudly boasts of its 300 luxurious balconied rooms, open sky dining and dancing and its lush tropical patios and sunny pool.



View of Balboa, Canal Zone



Central Avenue and 5th of May Plaza, business center of Panama City.



The Thatcher Ferry Bridge across the Panama Canal -- Has a length of 6200 feet and is 200 feet above sea-level. It allows the uninterrupted traffic between Panama City and the interior of Panama, and is a vital link in the inter-American Highway.

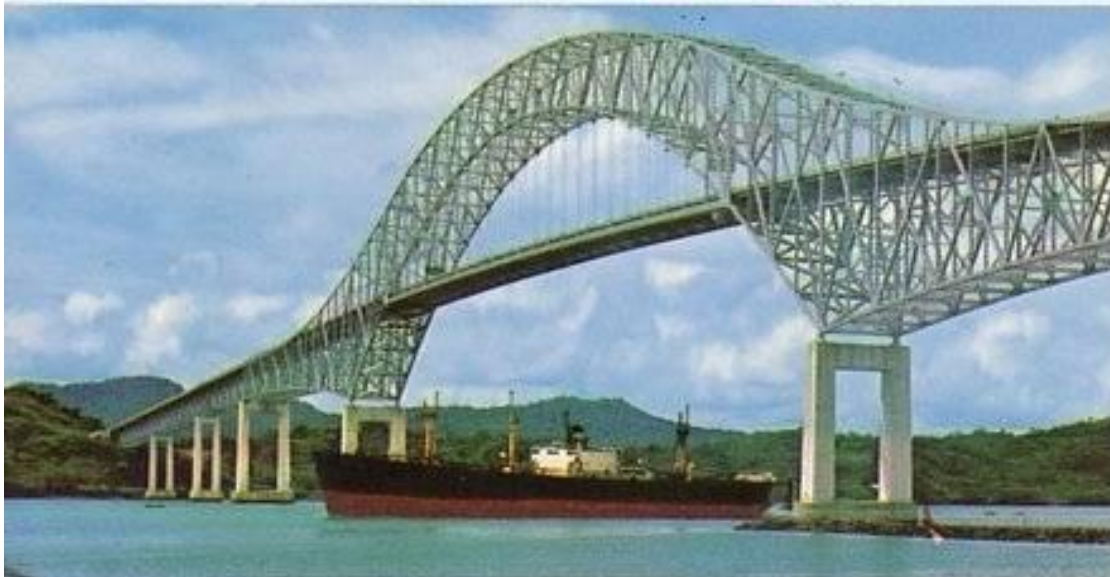
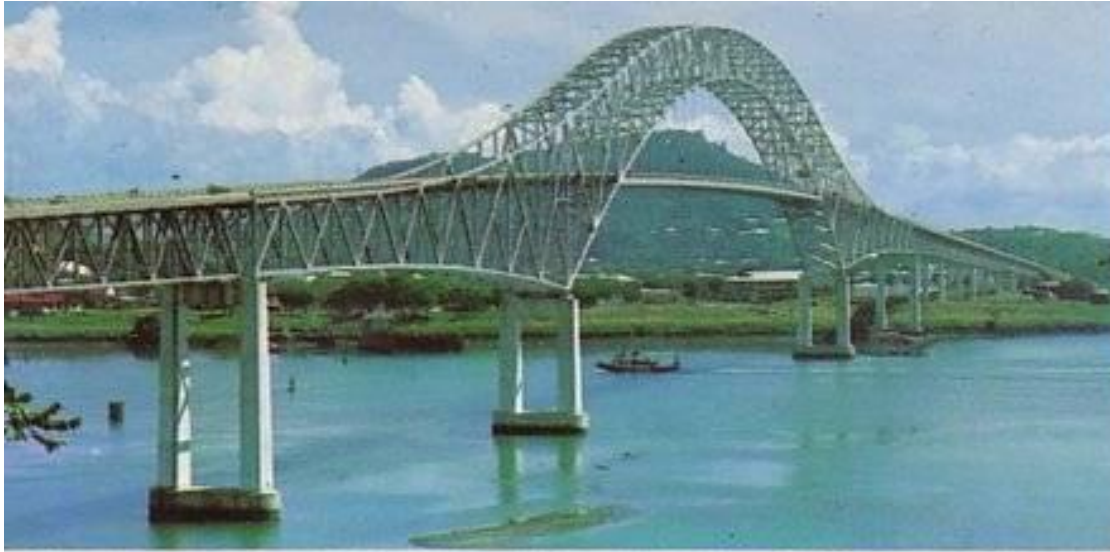

PUENTE DE LAS AMERICAS



Panama - Puente Del Mundo - Corazon Del Universo



The new Olympic Stadium "Revolucion" one of the most modern of the Americas in Panama City.



Gorgas Road -- Ancon -- Canal Zone with the Cathedral of St. Luke and Gorgas Hospital.

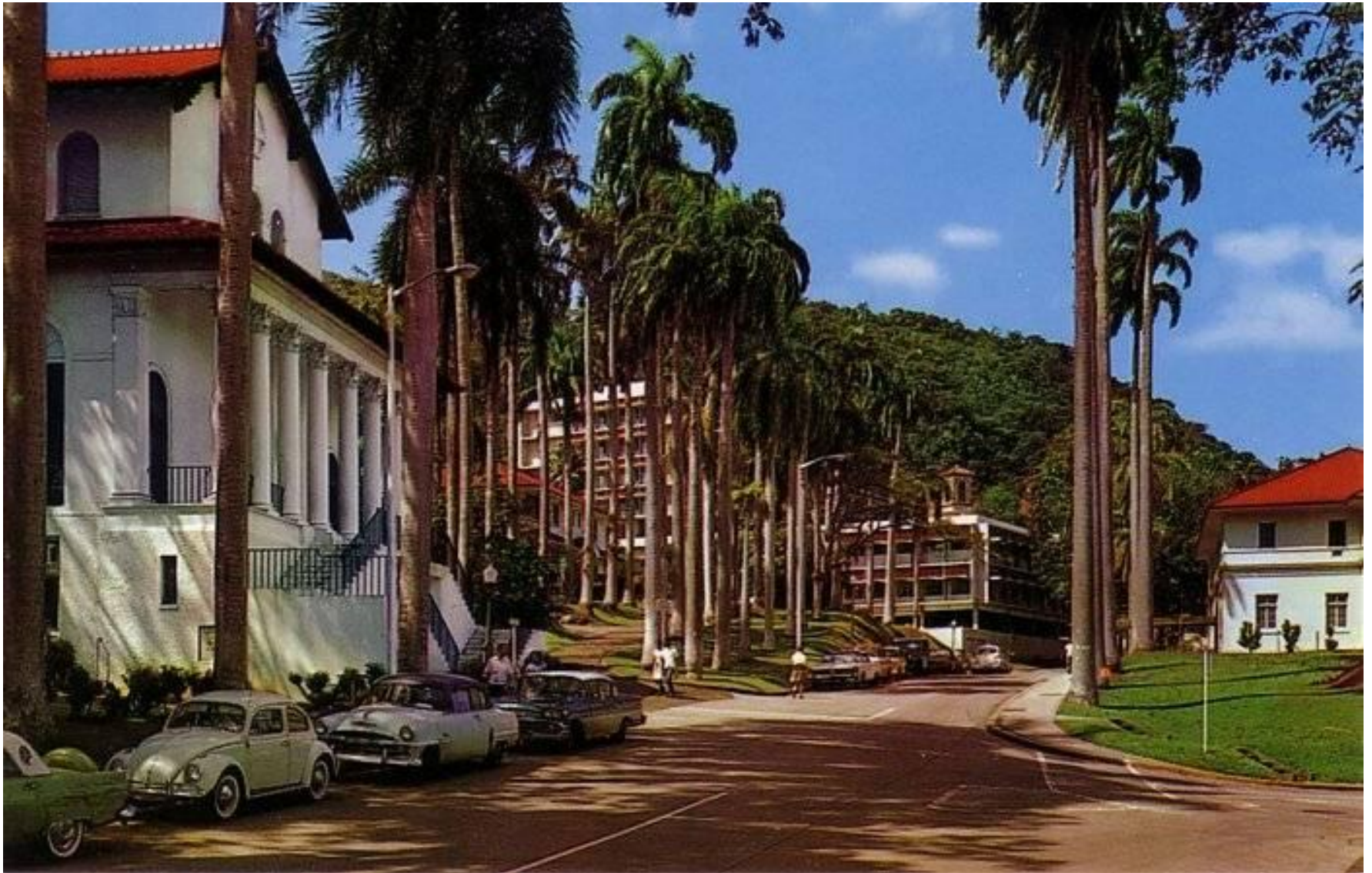

The Tivoli -- Ancon -- Canal Zone The oldest public building in the Canal Zone in use. The Tivoli has been intimately connected with the stirring events of the history of the Panama Canal. Built in 1906, the Tivoli now operates as a Guest House for Panama Canal employees, their families and guests.





Administration Building -- Gorgas Hospital, Anco, C. Z. Constructed in 1918, this building houses the Administrative and Admitting Offices, Clinics and Operating Rooms of the 600 bed Gorgas Hospital.



LA CIUDAD DE PANAMA

PANAMA CITY

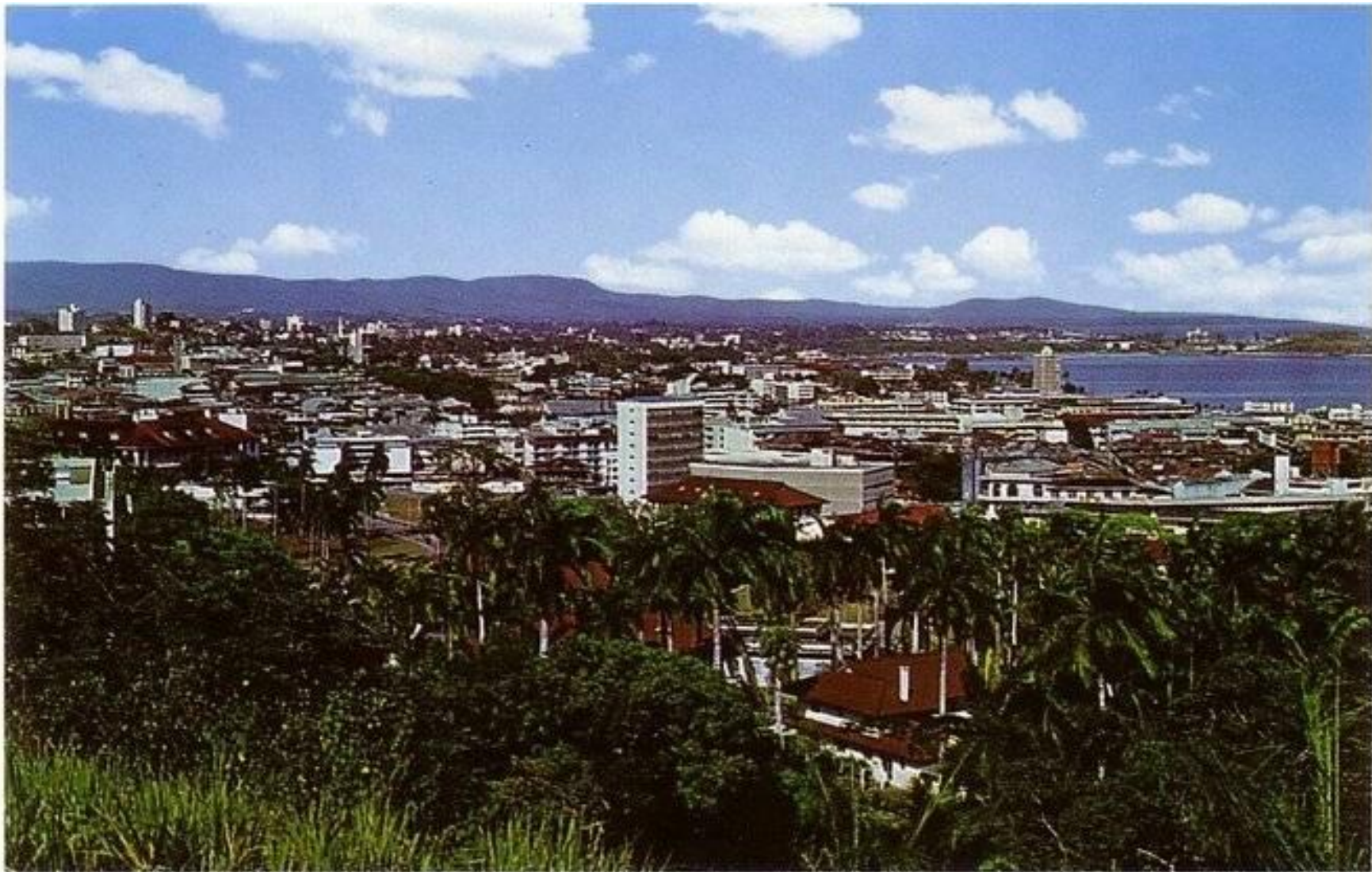

VISTA DESDE EL CERRO ANCON

VIEW FROM ANCON HILL



HOTEL EL PANAMA

EL PANAMA HOTEL



PANAMA MODERNA Y PROGRESIVA

MODERN AND PROGRESSIVE PANAMA

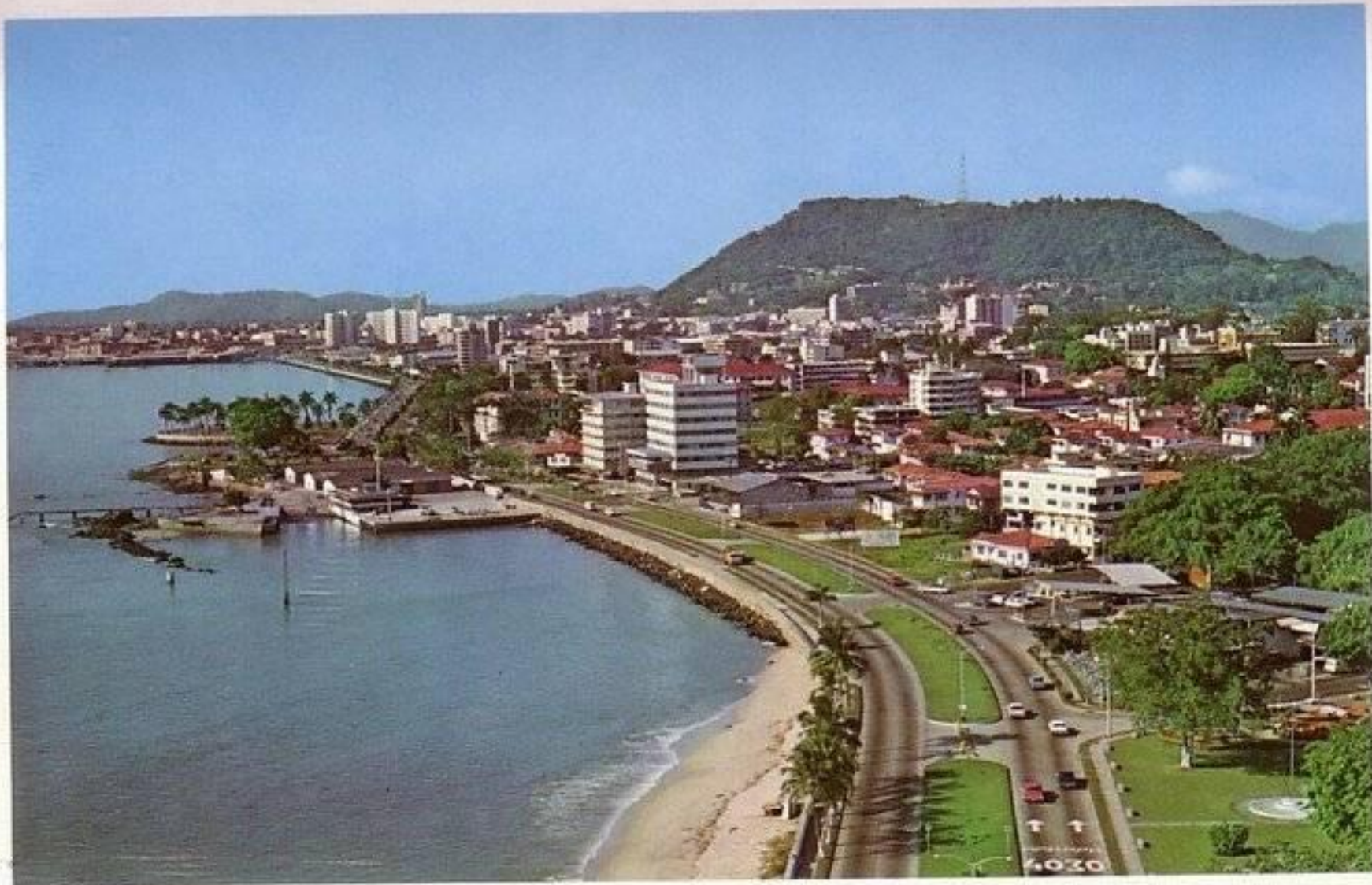

AVENIDA BALBOA

BALBOA AVENUE

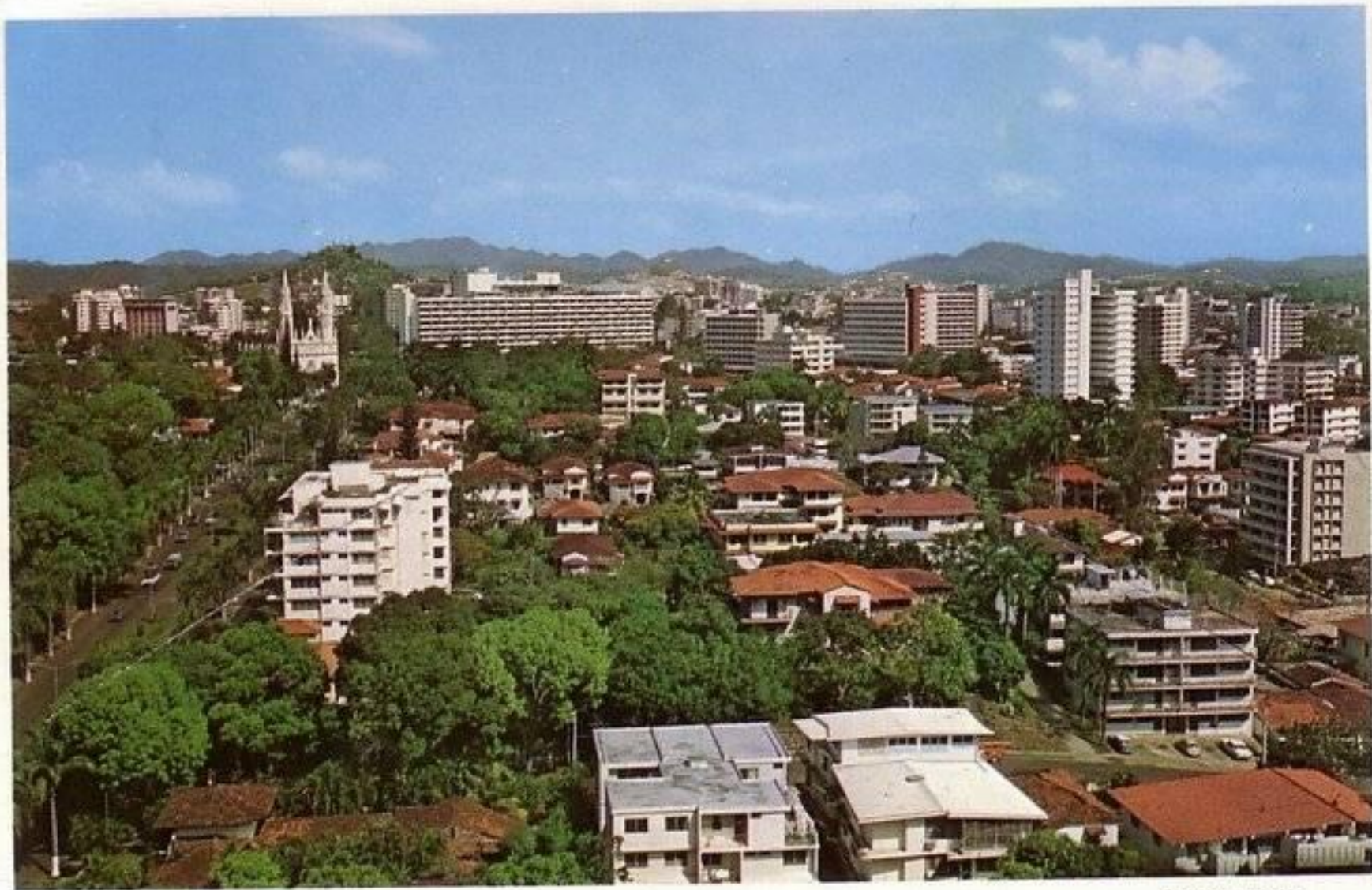

BELLA VISTA

BELLA VISTA



AVENIDA CENTRAL

CENTRAL AVENUE



GIMNASIO "NUEVO PANAMA"

GYMNASIUM "NUEVO PANAMA"